

CS 335 — Software Development

User Interface Design

Feb 3, 2010

Adapted from Joel Spolsky, *User Interface Design for Programmers*, Apress, 2001.

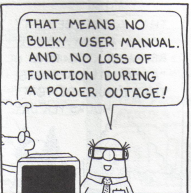
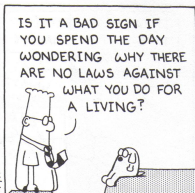
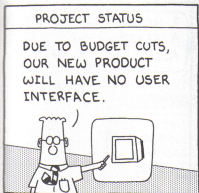
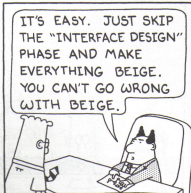
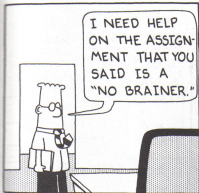

Scot Adams, *Don't Step in the Leadership*, Andrews McMeel, 1999

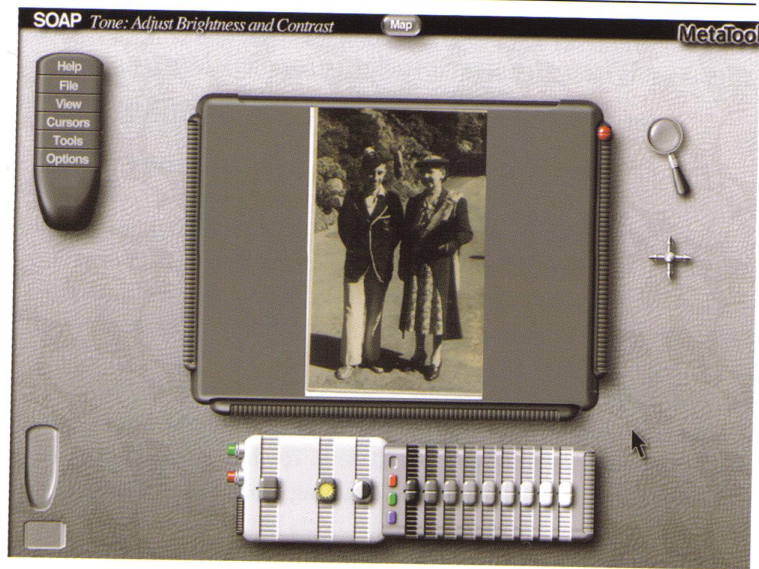

Shockingly Important Legal Agreement.doc - Microsoft Word

File Edit View Insert Format Tools Table Window Help

Plain Text Arial Black 20 B I U

Legal Agreement – Read Carefully!!!!!!!

This version of the service agreement is current as of August 3, 1998. From time to time, Yummy-Bear Company may modify the Service Agreement upon notice to its members. To receive a copy of the most recent version by e-mail, send a message to 'service.agreement@faq.Yummy-Bear Company.com'.

Please read this agreement carefully.

- 1.1. This Service Agreement, and any further amendments to this Service Agreement made in writing by Yummy-Bear Company LP or disseminated by Yummy-Bear Company LP on the Service, shall constitute the entire agreement (the "Agreement") between Yummy-Bear Company LP and you with respect to the Service and shall supersede all other communications and agreements with regard to the Service and the other matters covered by this Service Agreement. Other parties who are granted rights and protections under this Service Agreement are third party beneficiaries of this Service Agreement.
- 1.2. By completing the enrollment process to become a member of the Service or by using the Service or any software provided directly or indirectly by Yummy-Bear Company LP ("Yummy-Bear Company Software") other than to read this Service Agreement, you agree to be bound and to abide by the Agreement as if you had signed this Service Agreement. Yummy-Bear Company LP may amend the Agreement at any time and in any manner; any amendment shall be effective immediately upon transmission of notice by e-mail, conventional mail, or any other means. Each use by you of the Service reaffirms your acceptance of, and your agreement to be bound and to abide by, the Agreement as amended. If you do not wish to be bound by the Agreement, you may continue to use neither the Service nor any software provided to you by Yummy-Bear Company LP, and you shall immediately terminate your account with the Service as set forth below.
- 1.3. Yummy-Bear Company LP may discontinue or alter any aspect of the Service at any time, without notice, without liability and in Yummy-Bear Company LP's sole discretion.
- 2.1. You agree to provide Yummy-Bear Company LP with accurate, current and complete information ("Member Registration Information") for your registration as a member of the Service and to maintain and to update this information as required to keep it accurate, current and complete. You agree in your enrollment as a member of the Service and in your use of the Service not to impersonate any other person or entity or to use a false name or a name that you are not authorized to use.
- 2.2. You are responsible and liable for any activity by any person who uses your account with the Service. Other users of your account shall be bound by the Agreement under Section 1.2 as if they were you. You are responsible for maintaining the confidentiality of your password and for any liability resulting from disclosure of your password. You agree that, upon becoming aware that your password or account is (or possibly is) being used without authorization, you will immediately notify Yummy-Bear Company LP.
- 2.3. You are responsible for obtaining and maintaining the equipment and telephone services necessary to access and use the Service and for any telephone charges associated with

Page 1 Sec 1 1/3 At 1" Ln 1 Col 1 REC TRK EXT OVR





In Room

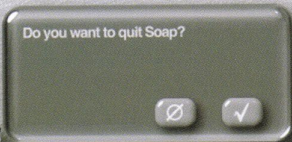

Out Room



Prep Room



Finish Room



Tone Room



Color Room



Detail Room



Help



Exit

F:TXT2HTML.TXT

L00001 C01 Insert

CURSOR		NON - DOCUMENT		EDIT MENU		MENUS	
^E up	^W up	^G char	^J help	^K block & save			
^X down	^Z down	^T word	^I tab	^P print controls			
^S left	^R up screen	^Y line	^U turn insert off	^Q quick functions			
^D right	^C down	Del char	^O set tab width	Esc shorthand			
^A word left	screen	^U unerase	^N split the line				
^F word right		^B top bit	^L find/replace again				

In the days of WordStar, menus were considered such a nifty idea that sometimes half of the screen was devoted to showing you a menu.

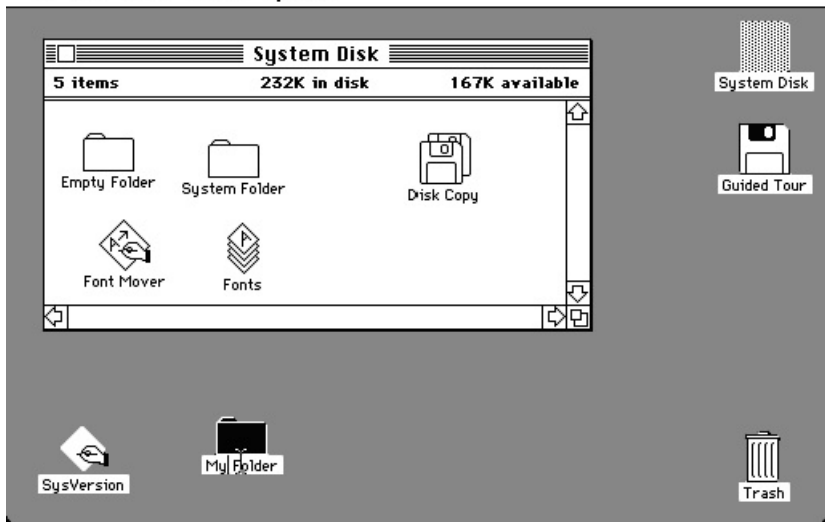

www.willyhoops.com/microsoft_vs_apple_history.htm

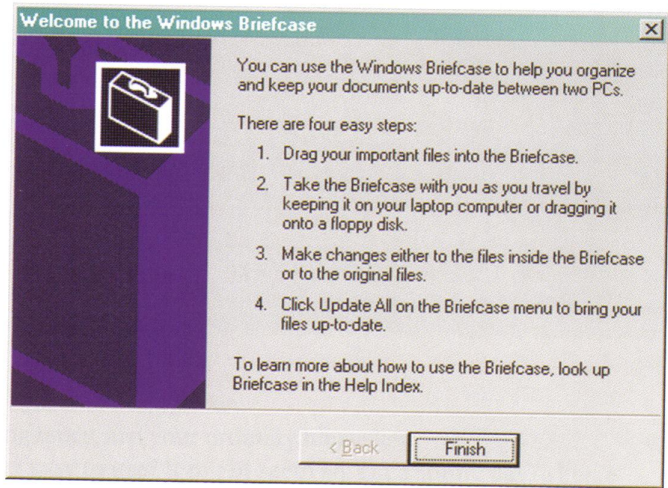

l
r
t
k
S
C
L
B
i
g

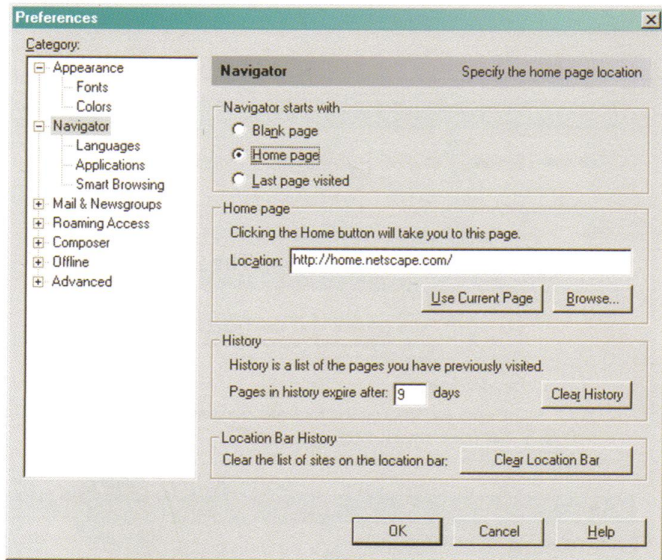

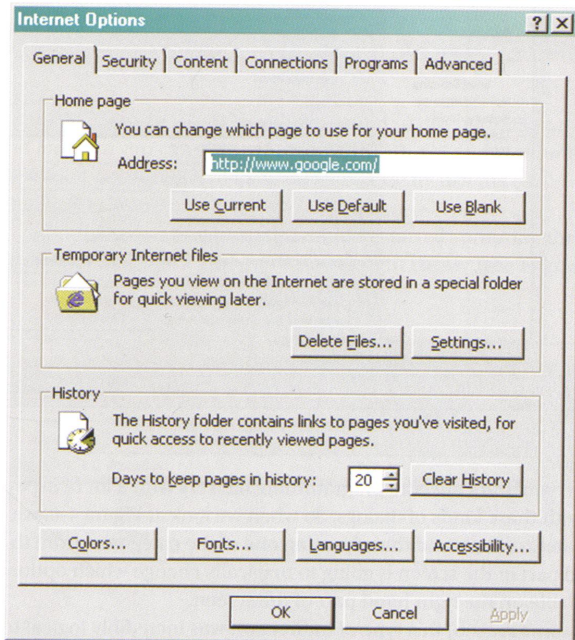

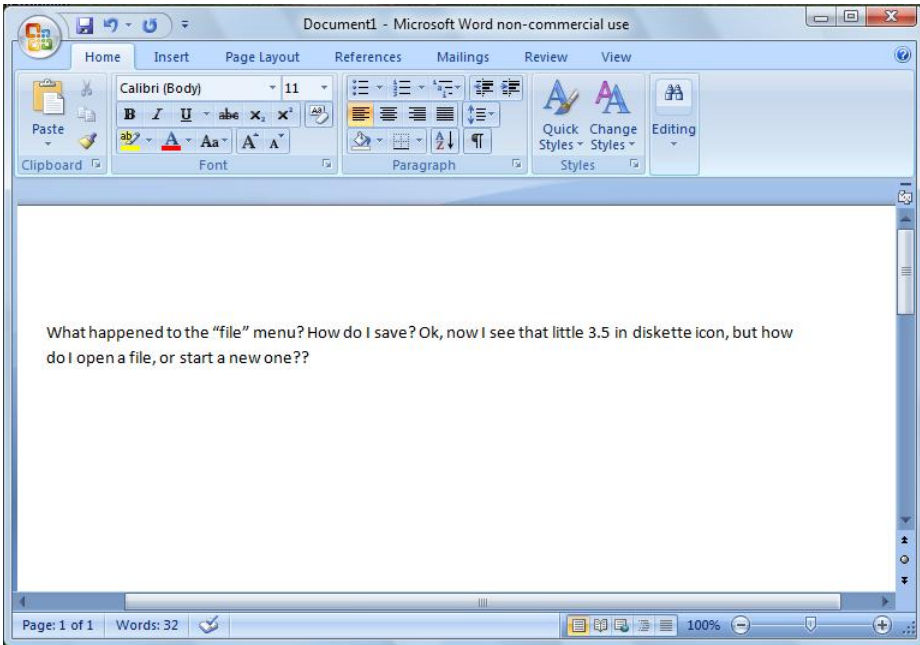

Find Setup Wizard

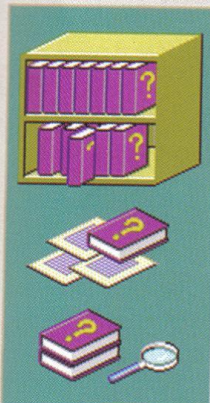

Find enables you to search for specific words and phrases in help topics, instead of searching for information by category.

Before you can use Find, Windows must first create a list (or database), which contains every word from your help file(s).

To create this list now click Next.

- Minimize database size (recommended)
- Maximize search capabilities
- Customize search capabilities

< Back

Next >

Cancel

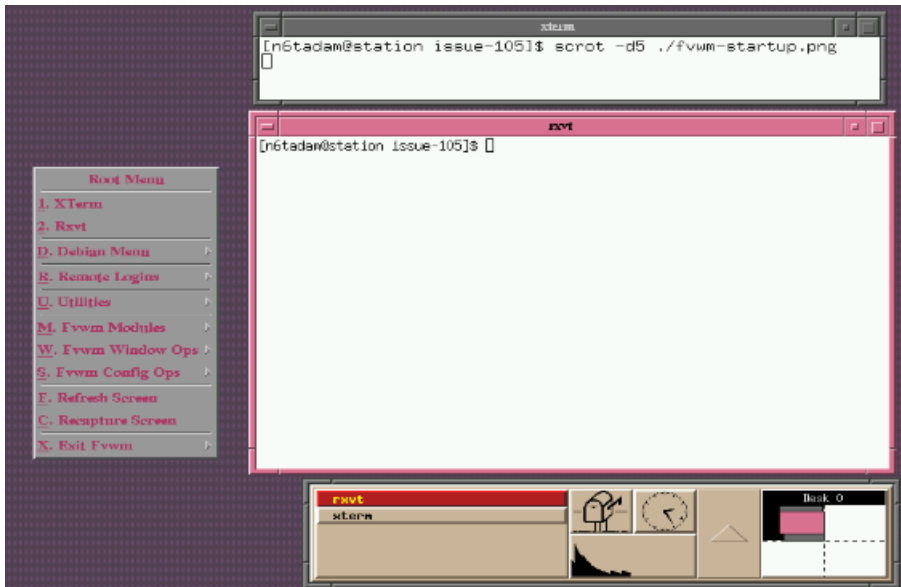

<http://linuxgazette.net/105/misc/adam/>

