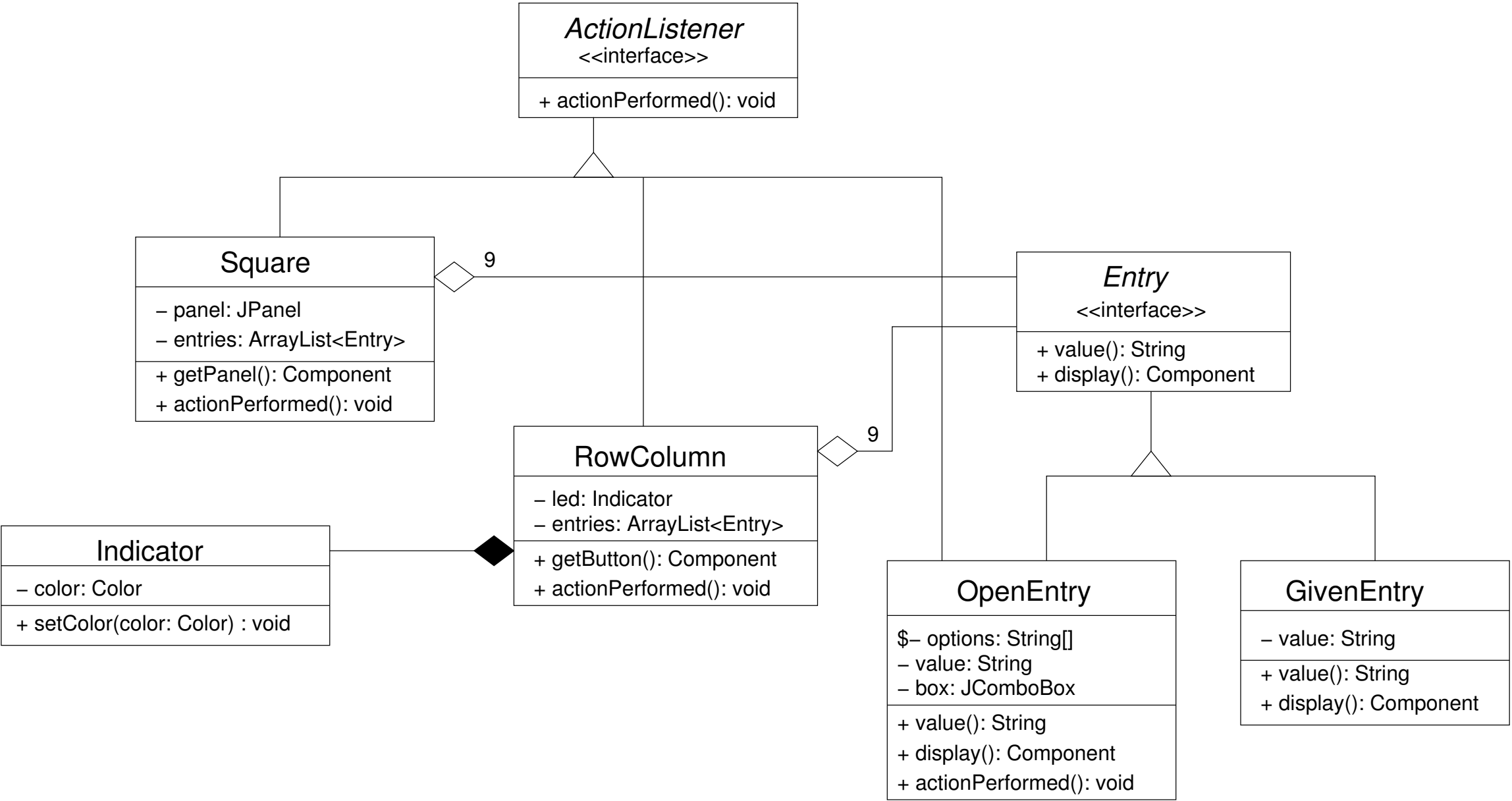
ActionListener
<<interface>>
+ actionPerformed(): void
Square
– panel: JPanel
– entries: ArrayList<Entry>
+ getPanel(): Component
+ actionPerformed(): void
9
Entry
<<interface>>
+ value(): String
+ display(): Component
RowColumn
– led: Indicator
– entries: ArrayList<Entry>
+ getButton(): Component
+ actionPerformed(): void
9
Indicator
– color: Color
+ setColor(color: Color) : void
OpenEntry
$– options: String[]
– value: String
– box: JComboBox
+ value(): String
+ display(): Component
+ actionPerformed(): void
GivenEntry
– value: String
+ value(): String
+ display(): Component